

**PLAN SHOWING THE PROPOSED CONSTRUCTION OF
A RESIDENTIAL BUILDING IN S.NO. 85/1 OF NO.135,
ULLAGARAM VILLAGE, ULLAGARAM - PUZHUTHIVAKKAM
TOWN PANCHAYAT LIMIT, SAIDAPET TALUK.
SCALE 1"=8' 0" (1:100).**

FOR OFFICE USE

Sentry Shop
3/14/90
11.5.90

FRONT ELEVATION

SECTION ON C-C

Planning Permit No. A1787/90
APPROVED
SUBJECT TO THE CONDITIONS IN
THIS OFFICE LETTER.
No. A17665/90 Date 28.6.90
FOR MEMBER SECRETARY
MADRAS METROPOLITAN
DEVELOPMENT AUTHORITY
MADRAS-600 008.

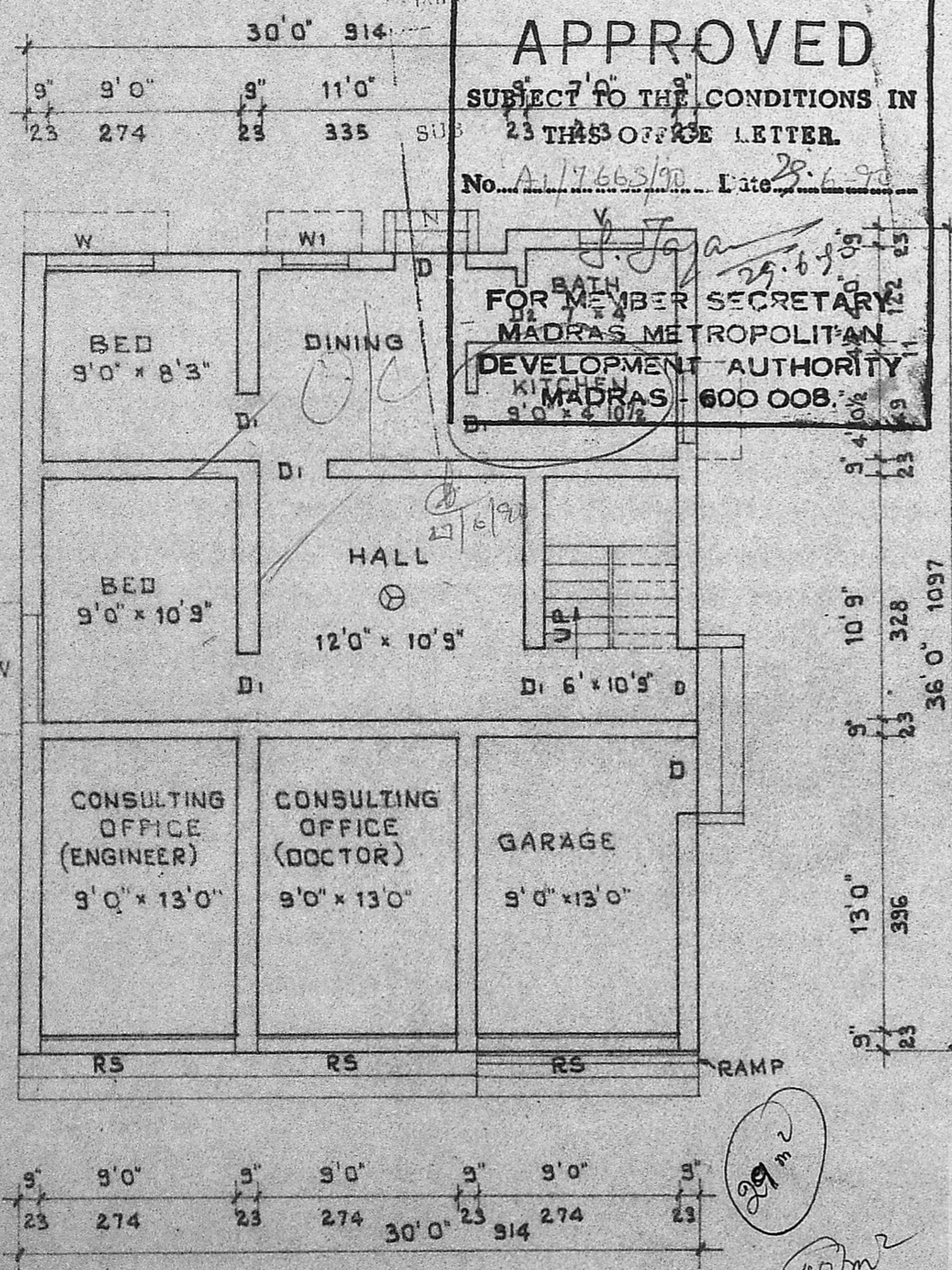

GROUND FLOOR PLAN

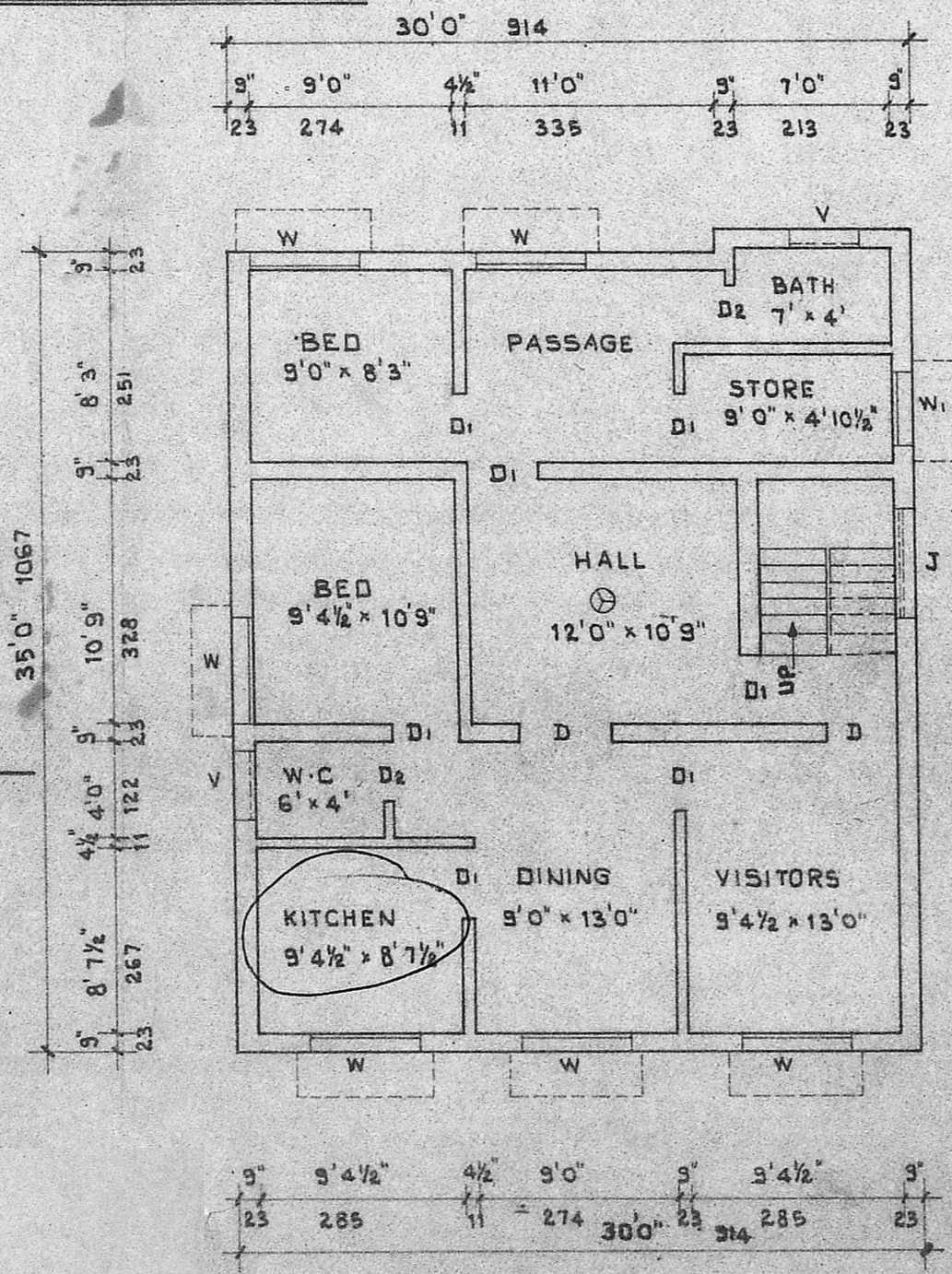

FIRST FLOOR PLAN

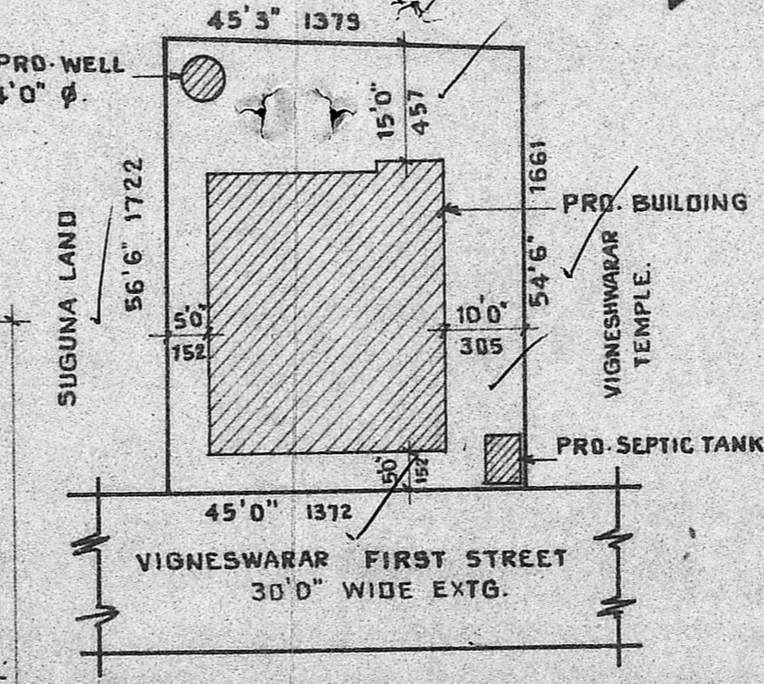

SITE PLAN
SCALE 1"=25' 0" (1:300)

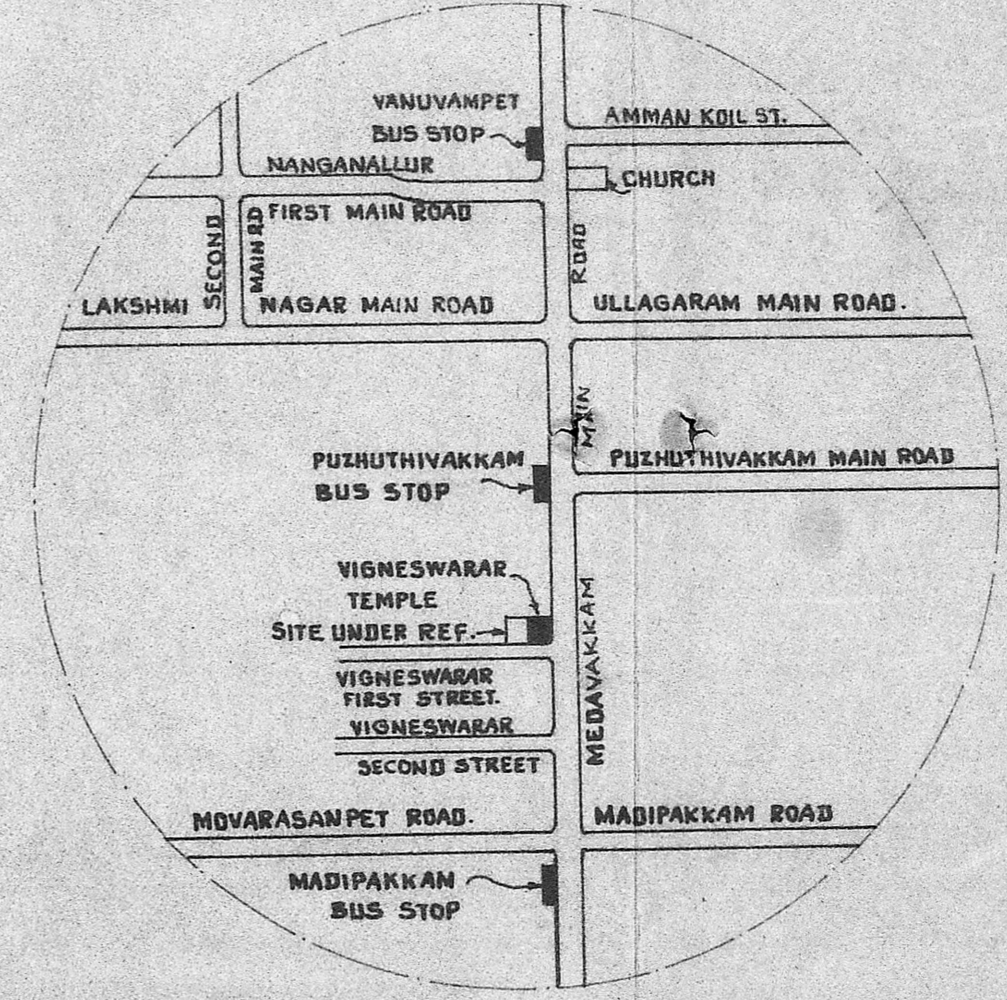

KEY PLAN (NOT TO SCALE)

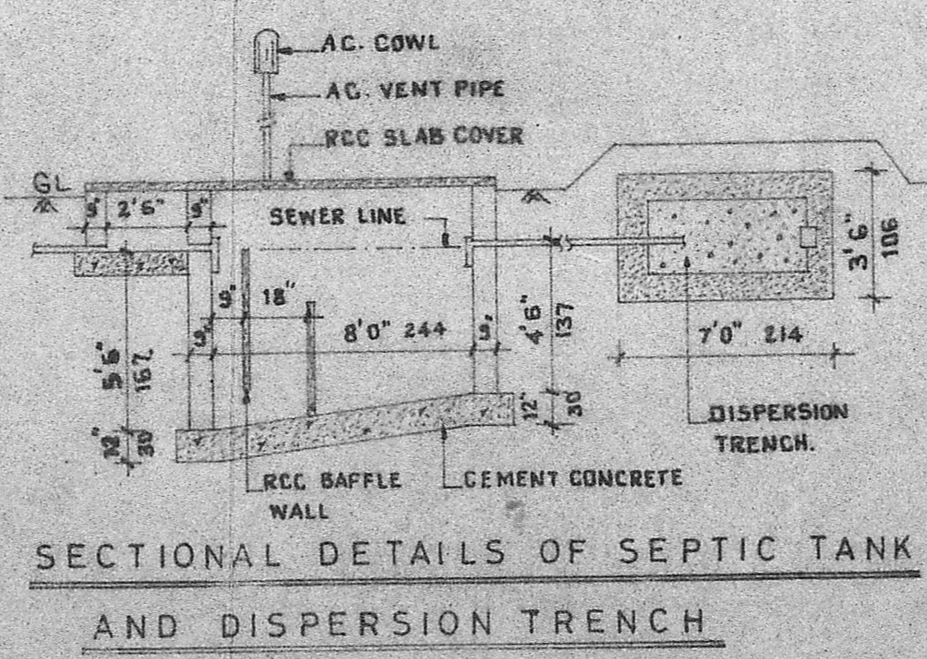

SECTIONAL DETAILS OF SEPTIC TANK
AND DISPERSION TRENCH

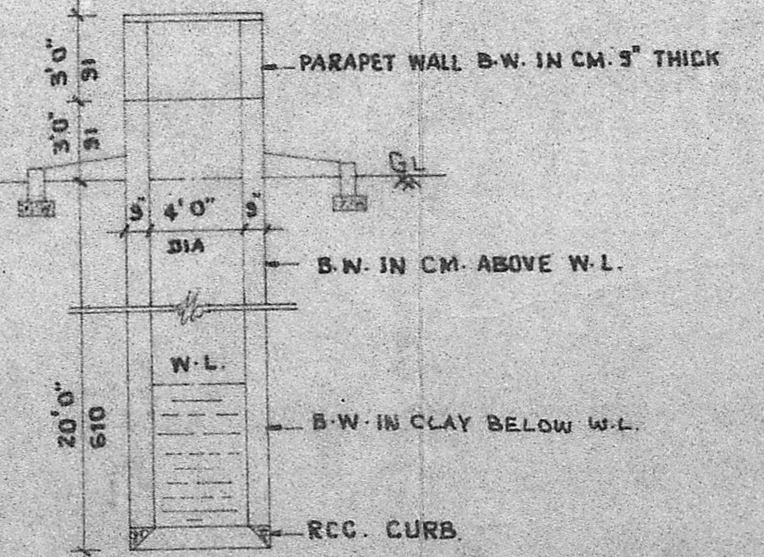

SECTION OF 4' 0" (122) DIA WELL

JOINERIES.

D. DOOR	3' 3" x 6' 6"	93 = 198
D1 "	3' 0" x 6' 6"	91 = 198
D2 "	2' 6" x 6' 6"	76 = 198
W WINDOW	4' 6" x 4' 6"	137 = 137
W1 "	3' 0" x 4' 6"	91 = 137
V VENTILATOR	3' 0" x 2' 0"	91 = 61
RS ROLLING SHUTTER	3' 0" x 8' 0"	274 = 244
J JALLY		
⊙ ELECTRICAL FAN TO BE PROVIDED.		

EXTENT

	SQ. FT	SQ. M.
PRO. G. FLOOR	1058.50	98.34
PRO. F. FLOOR	1058.50	98.34
PLOT COVERAGE	42.27 %	
F.S.I.	0.85	
PLOT AREA	2504.0 SQ.FT.	232.66 SQ.M.

STAIR CASE DETAILS.

WIDTH	3' 0" (91)
RISE	0' 9" (23)
TREAD	0' 10" (25)

P. Ganesan
P. GANESAN, D.C.E.S.M.
LICENSED SURVEYOR AND CONSULTING ENGINEER
AMBATTUR AND ALANDUR MUNICIPALITY
NO. 103, S.V. KOIL ST., KARUKK
AMBATTUR, MADRAS-600 053.

N. S. Narayana
N. S. Narayana
SIGN OF OWNER LICENSED SURVEYOR